

Fact Sheet Academic Year

2026-2027

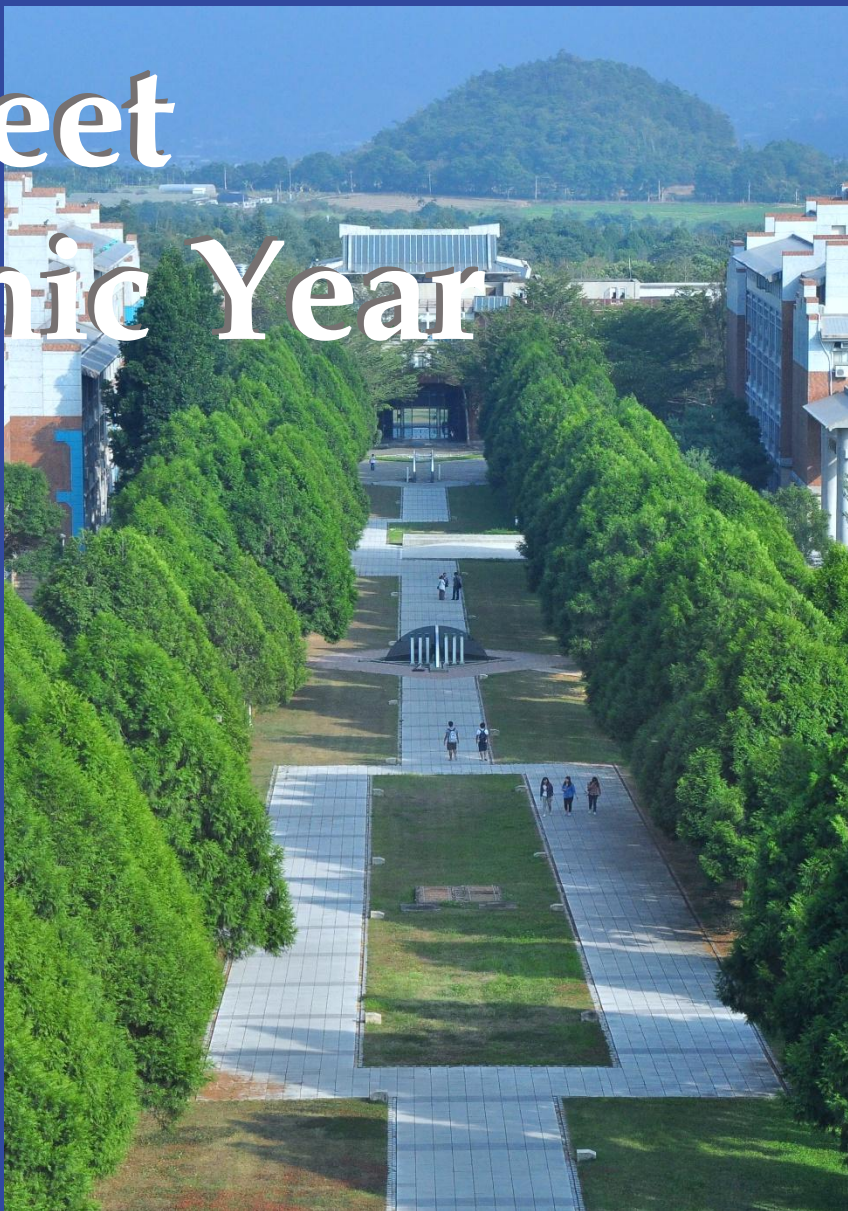

National Chi Nan University

CONTENT

GENERAL INFORMATION

<u>Term dates</u>	Page 1
<u>Application</u>	Page 2

STUDYING AT NCNU

<u>Courses</u>	Page 3
<u>Insurance and Health Exam</u>	Page 3
<u>Department & Programs</u>	Page 4
<u>Chinese Class</u>	Page 6
<u>Study Tour</u>	Page 6
<u>International Activities</u>	Page 7
<u>International Buddy Program</u>	Page 8
<u>NCNU Support System</u>	Page 8

LIFE AT NCNU

<u>Accommodation</u>	Page 10
<u>Financial Matters</u>	Page 11
<u>Campus Clinic</u>	Page 11
<u>Campus Map</u>	Page 12



◆ GENERAL INFORMATION

Full Name	National Chi Nan University
Post Address	No.1, University Rd., Puli Township, Nantou County 545, Taiwan (R.O.C.) Tel: +886-49-2910960/ Fax: +886-49-2912496
Website	www.ncnu.edu.tw
Basic Information about NCNU	<ul style="list-style-type: none"> ● Location: Puli township, Nantou. ● Enrollment : 6,512 ● Number of international students : 580 ● Full-time teachers & researchers : 265 ● 6 Colleges, including 37 departments <ul style="list-style-type: none"> • College of Humanities • College of Management • College of Education • College of Science & Technology • College of Shui Sha Lien • College of Nursing and Health Welfare

◆ Term dates

Spring Semester	February - June		Nomination/Application Deadline <u>November 15</u>
	Semester Begin February 1	Final Exam Week Early June	
Fall Semester	August – January		Nomination/Application Deadline <u>May 15</u>
	Semester Begin August 1	Final Exam Week End of Dec.	

*Find more detail information in our Academic Calendar.

◆ Application

Procedure	<ul style="list-style-type: none">● Applicants must be nominated by their home university.● Departments have the discretion to approve or decline exchange student applications.
Language Requirement	<ul style="list-style-type: none">● Courses Lectured in English: TOEIC 550/IELTS 5.5/TOEFL iBT 45 or● Courses Lectured in Chinese: TOCFL Level 3 (Advance)/ HSK 5
Required Documents	<ul style="list-style-type: none">● Electronic form:<ul style="list-style-type: none"><input type="checkbox"/> Photo (.jpg)<input type="checkbox"/> Exchange Student Application for Admission (word format)● Paper Form:<ul style="list-style-type: none"><input type="checkbox"/> Photo (Passport size)<input type="checkbox"/> Exchange Student Application for Admission<input type="checkbox"/> Official Transcript (English)<input type="checkbox"/> Certificate of English/Chinese Proficiency<input type="checkbox"/> Passport Copy (ID page)<input type="checkbox"/> Recommendation Letter<input type="checkbox"/> Study plan with autobiography (English)

***Exchange Student Application for Admission:**

<https://oia.ncnu.edu.tw/p/412-1017-2683.php?Lang=en>

**All the materials must be written in Chinese or English. If any document is written in any other language, please attach an English translation.

STUDYING AT NCNU

◆ Course

Credit System	<ul style="list-style-type: none">• Class Duration: 50 minutes per class hour.• Credit Equivalent: 1 credit equals 16 class hours per semester.• Course Credits: Most courses carry 2 to 3 credits.
Language of Instruction	Most of our courses are conducted in Mandarin, but we also provide classes taught in English. Below is more information regarding our English-taught courses. Please be aware that course availability is verified each semester.
Courses offered to international students	We offer a variety of fully English-taught courses that are open to international students. Please refer to our “List of English Taught Courses” here: https://beac.ncnu.edu.tw/p/406-1025-2759,r44.php?Lang=zh-tw

◆ Insurance and health exam

Health Exam	Health Exam (Form C) : around NTD 1,500 *MMR & Chest X-Ray are included.
Health Insurance	NTD 3,000 for a semester

*** To meet NCNU and government requirements, every new student must take a health exam by a doctor and complete each examination listed on the NCNU Incoming Exchange/Visiting Students Health Exam Form.**

However, if you need to change to a Resident Visa in Taiwan, you should take the health exam at one of the designated hospitals appointed by the Center for Disease Control, asking them to fill in the results of the NCNU Health Form.

◆ Department & Programs

Department	Bachelor	Master	PhD
College of Humanities			
Department of Chinese Language and Literature	●	●	●
Department of Foreign Language and Literature	●	●	
Department of Social Policy and Social Work	●	●	●
Department of Public Policy and Administration	●	●	●
Department of History	●	●	●
Department of Southeast Asian Studies	●	●	●
Master Program in Teaching Chinese as a Second Language		●	
Cultural Creative Industry and Social Marketing		●	
College of Management			
Department of International Business Studies	●	●	
Department of Economics	●	●	
Department of Banking and Finance	●	●	
Department of Information Management	●	●	
Department of Tourism, Leisure and Hospitality Management	●	●	
Strategy Development of Emerging Industries		●	●
Interdisciplinary Program of College of Management	●		
International Master Program in Business Administration and Information Technology Innovation and Application		●	
College of Science and Technology			
Department of Computer Science and Information Engineering	●	●	●
Department of Civil Engineering	●	●	●
Department of Electrical Engineering	●	●	●
Department of Applied Chemistry	●	●	●
Department of Applied Materials and Optoelectronic Engineering	●	●	
Master Program in Artificial Intelligence and Robotics		●	
Smart Precision Agriculture Industry-Academia Research and Development Doctoral Degree Program			●
Bachelor of Science and Technology	●		

◆ Department & Programs

Department	Bachelor	Master	PhD
International Master Program in Intelligent Semiconductor and Green Technology		●	
College of Education			
Department of International Comparative Education	●	●	●
Department of Educational Policy and Administration	●	●	●
Department of Consultative Psychology and Human Resource Development	●	●	●
Institute of Curriculum Instruction and Technology		●	
Interdisciplinary Program of College of Education	●		
College of Shui Sha Lien			
Master Program of Regional Revitalization and Cross Boundary Governance		●	
College of Nursing and Health Welfare			
Department of Nursing	●		

◆ Chinese course

- Free for all international students (degree and exchange students)
- To take the course, you must take a Chinese proficiency pre-test.
 1. Beginner Level
 2. Basic Level
 3. Intermediate level
 4. Specific Purposes Class
- Follow news on NCNU-TCSL FB:
<https://www.facebook.com/ncnutcslchinesecourse/>

◆ Study Tour

- Mandarin Summer Camp
 - (1) Fee: USD 700 (Partner University enjoys 10% Discount)
 - (2) Level of studying: Beginner to Intermediate.
 - (3) Duration: 2 weeks, total of 96 hours teaching and extra curriculum activity.
 - (4) Minimum Participant: 15 and above. (30 is Maximum)

*The information may be varied from year to year. Please contact NCNU International office for updated information.

◆ International Activities

● International Lounge

Provide facilities for students of TCSL(Graduate Institute of Teaching Chinese as a Second Language) and foreign students to communicate in multicultural situations.

Follow news on OIA website: <https://www.oia.ncnu.edu.tw/>



◆ Cultural Activities and Events

- Multicultural Communication Summer Course
- Student Facebook Club:
<https://www.facebook.com/groups/366450316845394/>
- International Month (in October)
- International Week (Spring Semester)
- International Student Athletic Meeting (Anniversary Activities)
- Experience sharing session of international volunteer



◆ NCNU Support System

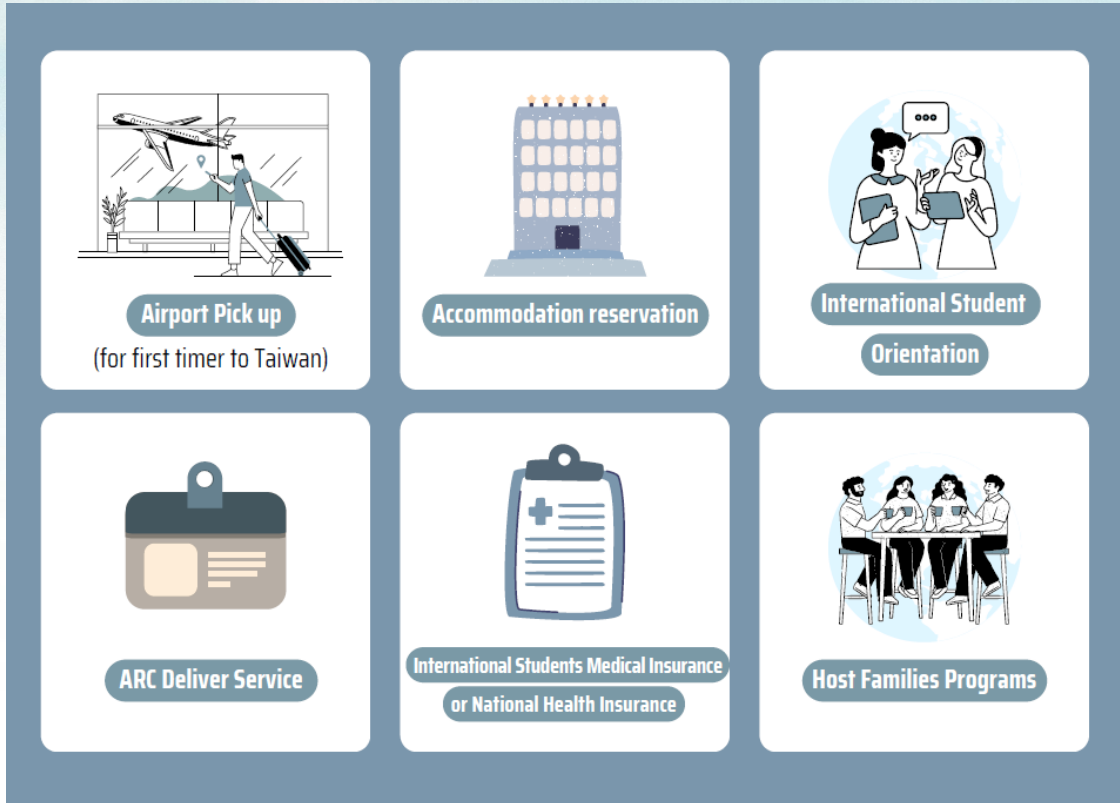

◆ International Buddy Program

The International Buddy Program pairs you with an NCNU student who will support you at the beginning of the semester and throughout your stay at NCNU.

Your international Buddy will help you:

- Settle in at NCNU (including move-in, registration, check in.....)
- Answer questions about daily life
- Assist with using administrative systems
- Participate in language exchange (language tandem)

LIFE AT NCNU

◆ Accommodation

- On Campus Housing per semester

Type	Fees	Deposit	NOTE
Graduate Dormitory	NTD\$11,589 (incl. internet fee NT\$300)	NTD\$2,000	A room with a private bathroom shared between two residents.
Undergraduate Dormitory	NTD\$9,100 (incl. internet fee NT\$300)	NTD\$2,000	A room shared between four residents.

Please note that the dormitories are managed by NCNU's Student Housing Service Division under the Office of Student Affairs. Room assignments are made by the university, and students are not able to select specific room types. As accommodation capacity is limited, we cannot guarantee that your preferred room type will be available. In addition, please be advised that student housing is currently not available for couples or families.

Please see detail at: <https://www.oia.ncnu.edu.tw/foreign-student/life-in-ncnu/dormitory-in-ncnu/>



Undergraduate Dormitory



Graduate Dormitory

● Other accommodation options

- Campus Inn (NCNU Internship Hotel): <http://www.omcc.com.tw/>
- NCNU has established an online “NCNU Rental System”, which provides students with rental information in the Puli area for reference. In addition, the university organizes an annual housing fair where landlords share rental information directly with students.

Monthly rental prices typically range from NT\$2,000 to NT\$10,000. For more information, please visit: <https://house.nfu.edu.tw/NCNU>. (Mandarin only)

◆ Financial Matters

Textbook costs	Average about NT\$2,000 to NT\$3,000 each semester.
Accommodation	<ul style="list-style-type: none"> ● Undergraduate Dormitory (quad room): NTD\$9,100 per person per semester (incl. internet fee). ● Graduate Dormitory (double room) : NTD\$11,589 per person per semester (incl. internet fee). ● A refundable cash deposit of NTD\$2,000 is required and will be returned upon check-out.
Living expenses	Approximately NTD\$6,000 per month.
Health Insurance	Foreign Student Medical Insurance: NTD \$500-\$826 per month
Other fees	<ul style="list-style-type: none"> ● Language equipment charge NTD \$550 /semester. (elective course for English Listening Comprehension) ● Sports facilities fee: NTD \$550 /semester for undergraduate and NT \$800 /semester for graduate/PhD. ● Computer and network communication fee NTD \$350 /semester.

◆ Campus Clinic

Open Hours	The Campus Clinic operates in accordance with the academic calendar, Monday through Friday, from 9:00 AM to 12:00 PM and 2:00 PM to 5:00 PM. Services are not available during Winter Break and Summer Break.
Location	Comprehensive Teaching Building A Building Health Center

- Students can obtain same-day appointments.

◆ Campus Map



College of Education



College of Science & Technology



College of Management



College of Humanities



Library



Campus

Welcome to NCNU

For more information, please visit:
<https://www.oia.ncnu.edu.tw/>



Contact

Office of International and Cross-Strait Affairs

Address: No. 1 University Road, Puli, Nantou, Taiwan

Email: oiancnu@gmail.com

Tel: +886-49-2912360

Office hours: Mon to Fri, 9am-12pm, 1pm-5pm (GMT+8)